



City of Westminster

Licensing Sub-Committee Report

Item No:

Date:

Licensing Ref No:

Title of Report:

Report of:

Wards involved:

Policy context:

Financial summary:

Report Author:

Contact details

24 March 2022

21/14423/LIPV - Premises Licence Variation

TAVUUK
3-5 Bateman Street
London
W1D 4AG

Director of Public Protection and Licensing

West End

City of Westminster Statement of Licensing Policy

None

Roxsana Haq
Senior Licensing Officer

Telephone: 020 7641 6500
Email: rhaq@westminster.gov.uk

1. Application

1-A Applicant and premises			
Application Type:	Variation of a Premises Licence, Licensing Act 2003		
Application received date:	15 December 2021		
Applicant:	Mr Serdar Agriman		
Premises:	TAVUUK		
Premises address:	3-5 Bateman Street London W1D 4AG	Ward:	West End
		Cumulative Impact Area:	West End
		Special Consideration Zone:	None
Premises description:	The premises currently operate as a café style restaurant.		
Variation description:	<p>To add late night refreshment (both indoors and outdoors) Monday-Wednesday 23:00-23:30 Thursday 23:00-00:00 Friday-Saturday 23:00-02:00</p> <p>Removal of condition 19 which states the following: “The premises shall only operate as a restaurant (i) in which customers are shown to their table, (ii) where the supply of alcohol is by waiter or waitress service only, (iii) which provide food in the form of substantial table meals that are prepared on the premises and are served and consumed at the table using non disposable crockery, (iv) which do not provide any take away service of food or drink for immediate consumption, (v) which do not provide any take away service of food or drink after 23.00, and (vi) where alcohol shall not be sold or supplied, otherwise than for consumption by persons who are seated in the premises and bona fide taking substantial table meals there, and provided always that the consumption of alcohol by such persons is ancillary to taking such meals. Notwithstanding this condition customers are permitted to take from the premises part consumed and resealed bottles of wine supplied ancillary to their meal.”</p> <p>To vary the opening hours: Monday-Wednesday 10:00-23:30 Thursday 10:00-00:00 Friday-Saturday 12:00- 02:00 Sunday 12:00 – 21:00</p>		
Premises licence history:	The premises has had the benefit of a premises licence since 2018. The current premises licence (20/06195/LIPCHT) can be viewed at Appendix 3 of this report along with the premises history at Appendix 4 .		

Applicant submissions:		The applicant has provided a presentation which can be found at Appendix 2 . The presentation summarises the application, the objections that have been received and the applicant's submissions regarding the cumulative impact zone, including some proposed conditions.			
Applicant amendments:		None			
1-B Current and proposed licensable activities, areas and hours					
Late night refreshment					
Indoors, outdoors or both		Current :		Proposed:	
		N/A		Both	
	Current Hours		Proposed Hours		Licensable Area
	Start:	End:	Start:	End:	Current:
Monday	No late-night refreshment currently provided.		23:00	23:30	See Plans at Appendix 1 .
Tuesday			23:00	23:30	
Wednesday			23:00	23:30	
Thursday			23:00	00:00	
Friday			23:00	02:00	
Saturday			23:00	02:00	
Sunday			N/A	N/A	
Seasonal variations/ Non-standard timings:		Current:		Proposed:	
				None	

Sale by Retail of Alcohol					
On or off sales		Current :		Proposed:	
		On		No change sought	
	Current Hours		Proposed Hours		Licensable Area
	Start:	End:	Start:	End:	Current:
Monday	11:00	23:00	No change is sought		See Plans at Appendix 1 .
Tuesday	11:00	23:00			
Wednesday	11:00	23:00			
Thursday	11:00	23:00			
Friday	11:00	23:00			
Saturday	11:00	23:00			
Sunday	12:00	16:00			
Seasonal variations/ Non-standard timings:		Current:		Proposed:	
		None		None	

Hours premises are open to the public						
	Current Hours		Proposed Hours		Premises Area	
	Start:	End:	Start:	End:	Current:	Proposed:
Monday	11:00	23:00	10:00	23:30	See Plans at Appendix 1.	No Change
Tuesday	11:00	23:00	10:00	23:30		
Wednesday	11:00	23:00	10:00	23:30		
Thursday	11:00	23:00	10:00	00:00		
Friday	11:00	23:00	10:00	02:00		
Saturday	11:00	23:00	10:00	02:00		
Sunday	12:00	16:00	12:00	21:00		
Seasonal variations/ Non-standard timings:			Current:		Proposed:	
			None		None	

1-C Layout alteration
There is no proposed change in the layout.

1-D Conditions being varied, added or removed	
Condition	Proposed variation
<p>Removal of condition 19 which states the following: “The premises shall only operate as a restaurant</p> <p>(i) in which customers are shown to their table, (ii) where the supply of alcohol is by waiter or waitress service only, (iii) which provide food in the form of substantial table meals that are prepared on the premises and are served and consumed at the table using non disposable crockery, (iv) which do not provide any take away service of food or drink for immediate consumption, (v) which do not provide any take away service of food or drink after 23.00, and (vi) where alcohol shall not be sold or supplied, otherwise than for consumption by persons who are seated in the premises and bona fide taking substantial table meals there, and provided always that the consumption of alcohol by such persons is ancillary to taking such meals. Notwithstanding this condition customers are permitted to take from the premises part consumed and resealed bottles of wine supplied ancillary to their meal.”</p>	<p>1) The supply of alcohol at the premises shall only be to a person seated taking a substantial table meal there and for consumption by such a person as ancillary to their meal.</p> <p><i>For the purpose of this condition a ‘Substantial Table Meal’ means – a meal such as might be expected to be served as the main midday or main evening meal, or as a main course at either such meal and is eaten by a person seated at a table, or at a counter or other structure which serves the purposes of a table and is not used for the service of refreshments for consumption by persons not seated at a table or structure servicing the purposes of a table.</i></p> <p>2) The supply of alcohol shall be by waiter or waitress service only.</p> <p>3) Sale of alcohol will be ceased at 23:00.</p> <p>4) Outside of the hours authorised for the sale of alcohol and whilst the premises are open to the public, the licence holder shall ensure that all alcohol within the premises (including alcohol behind the counter) is secured in a locked store room or behind locked grilles, locked screens or locked cabinet doors so as to prevent access to the alcohol by both customers and staff.”</p>

Adult entertainment:	Current position:	Proposed position:
	None	None

2. Representations

2-A Responsible Authorities	
Responsible Authority:	Licensing Authority
Representative:	Ms Jessica Donovan
Received:	27 January 2022
<p>Dear Sirs</p> <p>I write in relation to the application submitted for a variation of the premises licence for TAVUUK, 3-5 Bateman Street, London, W1D 4AG.</p> <p>As a responsible authority under section 13 (4) of the Licensing Act 2003 as amended under the Police and Social Responsibility Act 2011, the Licensing Authority have considered your application in full. The Licensing Authority has concerns in relation to this application and how the premises would promote the four Licensing Objectives:</p> <ul style="list-style-type: none"> • Public Nuisance • Prevention of Crime & Disorder • Public Safety • Protection of children from harm <p>The application seeks the following variations:</p> <ul style="list-style-type: none"> • To add Late Night Refreshment Monday to Wednesday 23:00 to 23:30, Thursday 23:00 to 00:00 & Friday to Saturday 23:00 to 02:00. • To vary the opening hours to Monday to Wednesday 10:00 to 23:30, Thursday 10:00 to 00:00, Friday to Saturday 10:00 to 02:00 & Sunday 12:00 to 21:00. • To remove condition 19. <p>The premises are located within the West End Cumulative Impact Zone and as such various policy points must be considered, namely CIP1, HRS1 & PB1.</p> <p>The Licensing Authority note that the applicant proposes to remove condition 19 which states:</p> <p>The premises shall only operate as a restaurant</p> <p>(i) in which customers are shown to their table,</p> <p>(ii) where the supply of alcohol is by waiter or waitress service only,</p> <p>(iii) which provide food in the form of substantial table meals that are prepared on the premises and are served and consumed at the table using non disposable crockery,</p> <p>(iv) which do not provide any take away service of food or drink for immediate consumption,</p> <p>(v) which do not provide any take away service of food or drink after 23.00, and</p> <p>(vi) where alcohol shall not be sold or supplied, otherwise than for consumption by persons who are seated in the premises and bona fide taking substantial table meals there, and provided always that the consumption of alcohol by such persons is ancillary to taking such meals.</p> <p>Notwithstanding this condition customers are permitted to take from the premises part consumed and resealed bottles of wine supplied ancillary to their meal.</p> <p>The Licensing Authority encourages the applicant to provide further submissions in relation to the removal of model condition 66 above, as this application now falls within Westminster's PB1 Policy as there is no ancillary nature to the Sale by Retail of Alcohol.</p>	

Due to removal of this condition the Licensing Authority would like further information on how will the premises be operated and controlled, specifically how the alcohol will be served i.e. by waiter/waitress service and will the premises operate by way of a bar with vertical drinking?

Policy PB1(B) states

B. It is the Licensing Authority's policy to refuse applications within the West End Cumulative Impact Zone other than:

1. Applications to vary the existing licence hours within the council's Core Hours Policy HRS1.
2. Applications that seek to vary the existing licence so as to reduce the overall capacity of the premises.

D. For the purposes of this policy a Public House or Bar is defined as a premises, or part of a premises that's primary use is the sale or supply of alcohol for consumption on those premises and/or for consumption off the premises for consumption outside the venue.

The Licensing Authority note that the application does falls outside Westminster's core hours for Pubs and Bars.

The Core hours for Pubs and Bars are:
Monday to Thursday: 10am to 11.30pm.
Friday and Saturday: 10am to 12am.
Sunday: 9am to 10.30pm.
Sundays immediately prior to a bank holiday: 12pm to 12am.

The Licensing Authority require the applicant to provide submissions as to how the operation of the premises will not add to cumulative impact in the West End cumulative impact Zone, in accordance with policy CIP1.

This application falls within the PB1 Policy and the applicant will have to demonstrate exceptional circumstances to allow to depart from the Policy. Therefore, it is a decision for the Licensing Sub-Committee to determine whether the applicant has demonstrated any exceptional circumstances that would allow to depart from policy.

Please accept this as a formal representation.

Responsible Authority:	Metropolitan Police Service
Representative:	PC Dave Morgan
Received:	30 December 2021

Dear Mr Yurdakul,

Application to vary a Premise Licence:
3-5 Bateman Street, London, W1D 4AG - 21/14423/LIPV

With reference to the above, I am writing to inform you that the Metropolitan Police Service as a Responsible Authority are **objecting** to this application on the basis that if granted, it would undermine the Licensing Objectives, namely The Prevention of Crime and Disorder.

At present, you are seeking the following:

1. Provide late night refreshment Indoors & outdoors at the following times:
 - Monday-Wednesday: 23:00-23:30 hours
 - Thursday: 23:00-00:00 hours
 - Friday-Saturday: 23:00-02:00 hours

2. Remove condition 19 which reads:

The premises shall only operate as a restaurant,

- (i) in which customers are shown to their table
 - (ii) where the supply of alcohol is by waiter or waitress service only,
 - (iii) which provide food in the form of substantial table meals that are prepared on the premises and are served and consumed at the table using non disposable crockery,
 - (iv) which do not provide any takeaway service of food or drink for immediate consumption
 - (v) which do not provide any takeaway service of food or drink after 23:00, and
 - (vi) where alcohol shall not be sold or supplied, otherwise than for consumption by persons who are seated in the premises and bona fide taking substantial table meals there, and provided always that the consumption of alcohol by such persons is ancillary to taking such meals.
- Notwithstanding this condition customers are permitted to take from the premises part consumed and resealed bottles of wine supplied ancillary to their meal

The venue is situated in the West End Cumulative Impact, a locality where there is traditionally high crime and disorder and the hours sought are beyond those of Westminster's core hours policy.

There is insufficient detail within the operating schedule to promote the Licensing Objectives and we have concerns that if granted, this application will cause further policing problems in an already demanding area.

Please feel free to contact me should you wish to discuss the matter further.

Responsible Authority:	Environmental Health Consultation Service
Representative:	Maxwell Koduah
Received:	05 January 2022

I refer to the variation application for the above-mentioned premises. The premise is located within the West End Cumulative Impact Area. I have considered the information that you have provided within and accompanying this application. I have also considered the application in line with the relevant policies within the Councils Statement of Licensing Policy dated October 2021.

The applicant is seeking the following:

1. Provide late night refreshment Indoors & outdoors at the following times:
 - Monday-Wednesday: 23:00-23:30 hours
 - Thursday: 23:00-00:00 hours
 - Friday-Saturday: 23:00-02:00 hours
2. Remove condition 19 which reads

The premises shall only operate as a restaurant,

- (i) in which customers are shown to their table
 - (ii) where the supply of alcohol is by waiter or waitress service only,
 - (iii) which provide food in the form of substantial table meals that are prepared on the premises and are served and consumed at the table using non disposable crockery,
 - (iv) which do not provide any takeaway service of food or drink for immediate consumption
 - (v) which do not provide any take away service of food or drink after 23:00, and
 - (vi) where alcohol shall not be sold or supplied, otherwise than for consumption by persons who are seated in the premises and bona fide taking substantial table meals there, and provided always that the consumption of alcohol by such persons is ancillary to taking such meals.
- Notwithstanding this condition customers are permitted to take from the premises part consumed and resealed bottles of wine supplied ancillary to their meal

Following consideration of the application and how it may affect the Licensing Objectives and meeting the requirements of the Council's Statement of Licensing Policy I wish to make the following representations:

The hours requested to provide late night refreshment may have the likely effect of causing an increase in Public Nuisance and may affect Public Safety within the West End Cumulative Impact area

Removing condition 19 may have the likely effect of causing an increase in Public Nuisance and may affect Public Safety within the West End Cumulative Impact area

As presented, the application would have the likely effect of causing an increase in Public Nuisance and may affect Public Safety within the area

Conditions, to replace those contained within the operating schedule, have been proposed to support the licensing objectives of Prevention of Public Nuisance and Public Safety. Applicant is advised to study these conditions and discuss same if they are minded.

Proposed Environmental Health Conditions

1. The supply of alcohol at the premises shall only be to a person seated taking a substantial table meal there and for consumption by such a person as ancillary to their meal.

For the purpose of this condition a 'Substantial Table Meal' means – a meal such as might be expected to be served as the main midday or main evening meal, or as a main course at either such meal and is eaten by a person seated at a table, or at a counter or other structure which serves the purposes of a table and is not used for the service of refreshments for consumption by persons not seated at a table or structure servicing the purposes of a table.

2. All windows and external doors shall be kept closed after 23:00 hours except for the immediate access and egress of persons

3. A direct telephone number for the manager at the premises shall be publicly available at all times the premises is open. This telephone number and/or is to be made available to residents and businesses in the vicinity.

4. No fumes, steam or odours shall be emitted from the licensed premises so as to cause a nuisance to any persons living or carrying on business in the area where the premises are situated

Please contact me if you wish to discuss these matters further.

2-B Other Persons			
Name:		Soho Society	
Address and/or Residents Association:		Saint Anne's Tower 55 Dean Street London W1D 6AF	
Status:	Valid	In support or opposed:	Opposed
Received:	11 January 2022		

We write to make a relevant representation to the above application on behalf of The Soho Society.

The Soho Society objects to this application as it is currently presented, on the grounds of prevention of crime and disorder, prevention of public nuisance, and cumulative impact in the West End Cumulative Impact Area.

About The Soho Society

The Soho Society is a charitable company limited by guarantee established in 1972. The society is a recognised amenity group and was formed to make Soho a better place to live, work or visit by preserving and enhancing the area's existing diversity of character and uses, and by improving its facilities, amenities and environment.

Application Summary

Late night refreshment: Mon-Wed 23.00-23.30. Thurs: 23.00-00.00. Fri-Sat: 23.00-02.00
Hours open to the public: Mon-Wed 10.00-23.30. Thurs: 10.00-00.00. Fri-Sat: 10.00-02.00.
 Sun 12.00-21.00

Removal of Condition 19: The premises shall only operate as a restaurant

Current Licence

Sale of Alcohol: Mon-Sat 11.00-23.00. Sun: 12.00-16.00

Opening Hours: Mon-Sat 11.00-23.00. Sun: 12.00-16.00

On sales only

The Soho Society's Position

These premises with a small number of internal seats sell wraps, sandwiches, fries, salads, chicken doner and rice boxes, it is situated in the heart of the evening and night time economy in Soho and falls within the West End Cumulative Impact Zone. We object to all parts of this application.

Late night refreshment to midnight on Thursday and 2am Friday and Saturday

Firstly we note the error in the application form, the box at the start states the opening hours as Friday - Saturday 21:00, however they specify the correct hours of 2am under the late night refreshment heading.

We object to the provision of late night refreshment and opening hours to midnight on Thursday and 2am Friday and Saturday. Soho is at the forefront of the evening and night time economy in Westminster with its numerous restaurants, bars, members clubs and entertainment establishments. The small area comprising of Old Compton St, Frith St, Greek St and Dean St is densely populated at night as the area contains the largest number of licensed premises in Soho. There are over 109 such premises offering the full range of venues with opening hours up to 3.30am and accommodating over 10,210 people. It goes without saying that another late night refreshment premises including fast food in such close proximity to these venues, will

attract people who have been drinking and who are more likely to be involved with anti-social behaviour including noise nuisance to residents, it will also create opportunities for crime.

Removal of Condition 19

We object to the removal of Condition 19 which states,

The premises shall only operate as a restaurant

- (i) in which customers are shown to their table,
 - (ii) where the supply of alcohol is by a waiter or waitress service only,
 - (iii) which provide food in the form of substantial table meals that are prepared on the premises and are served and consumed at the table using non-disposable crockery,
 - (iv) which do not provide any takeaway service of food or drink for immediate consumption,
 - (v) which do not provide any take away service or food or drink after 23.00, and
 - (vi) where alcohol shall not be sold or supplied, otherwise than for consumption by persons who are seated in the premises and bona fide taking substantial table meals there, and provided always that the consumption of alcohol by such persons is ancillary to taking such meals.
- Notwithstanding this condition customers are permitted to take from the premises part consumed and resealed bottles of wine supplied ancillary to their meal.

The removal of this condition will enable these premises to,

- Cease to be a restaurant. The applicant has failed to provide any information regarding the nature of the proposed operation
- Sell alcohol without the provision of a table meal until 11pm
- Allow for off sales which the applicant has **NOT** applied for

Furthermore, under the heading; *'Please identify conditions currently imposed on the licence which you believe could be removed as a consequence of the proposed variation you are seeking,'* on the application form the applicant states the following,

1. *'The supply of alcohol at the premises shall only be to persons seated taking a substantial table meal there and for consumption by such a person as ancillary to their meal.'* We object to its removal, as above, patrons will be able to drink alcohol without taking a table meal.

2. *'Sales of alcohol for consumption off the premises shall only be supplied with, and ancillary to food that is available to take away for immediate consumption (and/or delivery).'* We are confused with this proposal as it is not a current condition, it's appears to be what the applicant wants. This will create a new fast food premises in the West End CIZ and sell alcohol as an off sale, as stated above the applicant has not applied for off sales.

On these grounds this application should be rejected.

Statement of Licensing Policy 2021

This application as presented it is contrary to Core Hours Policy HRS1, Fast Food Policy FFP1, Cumulative Impact Policy CIP1

Fast Food Premises Policy FFP1: it is policy to refuse such applications in the West End CIZ, F.56 states premises,

'...open after 11 pm can attract large groups of customers, many of whom have been consuming alcohol in pubs, bars or nightclubs sometimes some distance away. The congregation of people around these premises leads to additional noise and disturbance...'

The Licensing Authority and Met Police are also concerned with the levels of crime and disorder outside such premises (F.57). The applicant will need to demonstrate why they are an exception to this policy.

Cumulative Impact Policy CIP1; this area has been identified by the Westminster City Council as under stress because of the cumulative effect of the concentration of late night and drink led premises and night cafes has led to serious problems of disorder and/or public nuisance affecting residents, visitors and other businesses. The policy provides an assumption to refuse pubs and bars, music and dance venues and fast food premises, the policies are intended to be strict and will only be overridden in genuinely exceptional circumstances (D.11).

The policies in relation to the cumulative impact zone are directed at the global and cumulative effects of licences on the area as a whole (D16). The growth in the number of licensed premises in Soho has led to a marked deterioration in the quality of life and well-being of local residents and it has jeopardised the sustainability of the community. Soho has a substantial residential community and many of these residents suffer from problems such as, but not limited to, high levels of noise nuisance, problems with waste, urinating and defecating in the streets, threats to public safety, anti-social behaviour, crime and disorder and the change in character of this historic area.

The Licensing Objectives

The Statement of Licensing Policy 2021 or Section 183 Guidance does not provide for any circumstance, exceptional or otherwise, which would permit an application to be granted if the licensing objectives were harmed. We now consider the impact of this application on these objectives.

Prevention of Crime and Disorder CD1

Under this Policy the criteria applied is, *'whether the premises make or will make a significant contribution to levels of crime and disorder, and whether the operating schedule is based on an adequate risk assessment, undertaken by the applicant, which takes account of all the relevant considerations below to reduce the likelihood of crime and disorder occurring as a result of the grant of the application.'*

The recently published Cumulative Impact Assessment 2020 presents overwhelming evidence of the year on year increase in cumulative impact in the West End Zone 1, ***it highlights the rate of crime as 10 - 13 times higher between 6pm - 6am compared to the borough average.*** It goes on to detail the number and types of crimes in the West End,

- **Public realm crimes:** (serious violence, robberies, theft and drug offences), alcohol-related callouts incidents, anti-social behaviour and demands on services were prevalent in Westminster between 2017 and 2019, among the highest in London and the country. All incidents observed concentrated in the West End many occurring in the evening and at night as well as weekends.
- **Total incident type 2017-2019:** serious violent crimes Night, 795 - proportion of Borough's incidents (31%). **Robberies Night, 2237 (33%). Theft and Handling Night, 24,407 (33%). Drug Offences Night, 1529 (40%).** Noise Complaints Night, 1389 (16%). Reactive Waste Management, 6630 (10%). Ambulance call outs to locations of licensed premises, 5353 (22%). Anti-Social behaviour on transport Night, 592 (13%), Anti-Social behaviour MPS, 9662 (16%). **Total = 50,594.**
- **Data description of incidents in 2017-2019** found all incident categories observed varied both in space and time. Many occurred in the evening and at night and on weekends when alcohol related activities typically peak. Incidents were primarily concentrated in the West End where licensed premises are disproportionately concentrated.
- **Robberies:** clustered within the West End, Charing Cross, Oxford Street in the evening and night.
- **Serious violent crimes:** recorded between **6pm and 6am** concentrated overwhelmingly in the West End.

- **Drug related crimes:** Westminster recorded the highest volume of drug offences of any borough between 2017-2019. Half of crimes were reported (48%) in the evening and night time. Drug related crimes between **6pm - 6am** were significantly clustered in and around the West End to varying degrees.
- **Theft and Handling:** most common crime type in the borough, in the evening and night they are particularly concentrated in the West End and along Oxford Street.

For residents living in Soho the findings of the Cumulative Impact Assessment is unsurprising, Soho transforms in the evening and night-time into an area which feels very unsafe and where levels of crime and disorder are high. As evidenced above criminal activity associated with the large number of late-night venues and the numbers of people on the streets results in high levels of serious crime. In Soho the majority of robberies take place late at night, people are targeted as they leave late night venues which is borne out by the crime figures. Drug dealing is a particular problem, groups of dealers congregate to sell drugs and specifically target people as they leave premises, there are more dealers in the area at night than during the day, this is directly linked to the large number of late night venues which creates the drug market.

These premises are situated in the heart of the late night entertainment area, the area is a known hotspot of crime and disorder, crime statistics between September 2019 to February 2020 shows high levels of crimes,

Old Compton St: Robbery = 19. Theft person = 162. Violence with injury = 47. All crime = 429.

Dean St: Robbery = 12. Theft person = 57. Violence with injury = 30. All crime = 280.

Greek St: Robbery = 12. Theft person = 76. Violence with injury = 33. All crime = 244

Frith St: Robbery = 13. Theft person = 46. Violence with injury = 23. All crime = 143.

People will be attracted to the area on the search for food late at night, it will increase their risk of becoming victims of crime. A new late night refreshment licence providing food for immediate consumption cannot be justified.

Prevention of Public Nuisance Policy PN1

Under this Policy the criteria applied states, *'the potential for nuisance associated with the style, characteristics and activities of the business to be carried on at the premises and the potential steps which could be taken to reduce the risk of a nuisance occurring. This will particularly apply in areas of residential accommodation and where there is residential accommodation in the proximity of the premises.'*

Residents live along Bateman Street and those that surround it, due to the high number of licensed premises in this small area residents already suffer from late night noise, disturbance (pedicabs playing loud music, waiting taxis) anti-social behaviour including street fouling. We are particularly concerned that residents will be disturbed by people leaving these premises and those eating and drinking outside.

Conclusion

We are in no doubt that a new late night refreshment licence which includes the removal of the restaurant condition will fail to promote the licensing objectives and increase crime and disorder and public nuisance in the West End Cumulative Impact Zone.

Please do not hesitate to contact us if you require any further information

3. Policy & Guidance

The following policies within the City Of Westminster Statement of Licensing Policy apply:	
Policy CIP1 applies	<p>(i) It is the Licensing Authority's policy to refuse applications in the Cumulative Impact Areas for: pubs and bars, fast food premises, and premises offering facilities for music and dancing; other than applications to vary hours within the Core Hours under Policy HRS1.</p> <p>(ii) Applications for other licensable activities in the Cumulative Impact Areas will be subject to other policies, and must demonstrate that they will not add to cumulative impact in the Cumulative Impact Areas.</p>
Policy HRS1 applies	<p>A. Applications within the core hours set out below in this policy will generally be granted for the relevant premises uses, subject to not being contrary to other policies in the Statement of Licensing Policy.</p> <p>B. Applications for hours outside the core hours set out in Clause C will be considered on their merits, subject to other relevant policies, and with particular regard to the following:</p> <ol style="list-style-type: none"> 1. The demonstration of compliance in the requirements of policies CD1, PS1, PN1 and CH1 associated with the likelihood of the effect of the grant of a licence for later or earlier hours on crime and disorder, public safety, public nuisance and the protection of children from harm. 2. If the application is located within a Special Consideration Zone they have demonstrated that they have taken account of the issues identified in that area and provided adequate mitigation. 3. Whether there is residential accommodation in the proximity of the premises that would likely be adversely affected by premises being open or carrying out operations at the hours proposed. 4. The proposed hours of the licensable activities and when customers will be permitted to remain on the premises. 5. The proposed hours when any music, including incidental music, will be played. 6. The hours when customers will be allowed to take food or drink outside the premises or be within open areas which form part of the premises. 7. The existing hours of licensable activities and the past operation of the premises (if any) and hours of licensable premises in the vicinity. 8. Whether customers and staff have adequate access to public transport when arriving at and leaving the premises, especially at night. 9. The capacity of the premises.

10. The type of use, recognising that some venues are more likely to impact the licensing objectives than others; for example, pubs and bars are higher risk than theatres, cinemas and other cultural and sporting venues due to the nature of the operation.

11. The Licensing Authority will take into account the active measures proposed for a 'winding down' period including arrangements for people to be collected from the premises to travel home safely.

12. Conditions on hours may be attached that require that the supply of alcohol for consumption on the premises ceases a suitable period of time before customers are required to leave the premises.

13. The council, acting as the Licensing Authority, may reduce hours if, after review, it is necessary to impose conditions specifying shorter hours in order to promote the licensing objectives.

14. Specific days for non-standard hours should be identified and justified as part of the application to allow responsible authorities and interested parties to evaluate the impact that these licensable activities may have, and to plan accordingly. The consideration of applications for later hours for Bank Holiday Mondays will take into account that later hours are generally granted for preceding Sundays and that the next day is a working day. Non-specific days are expected to be covered by Temporary Event Notices or variation applications.

C. For the purpose of Clauses A and B above, the Core Hours for applications for each premises use type as defined within this policy are:

1. Casinos

Up to 24 hours a day whilst casino gaming is permitted by a premises licence under the Gambling Act 2005.

2. Cinemas, Cultural Venues and Live Sporting Premises

Monday to Sunday: 9am to Midnight.

3. Delivery Centres

Monday to Saturday: 8am to 11pm.

Sunday: 9am to 10.30pm.

4. Hotels

Monday to Thursday: 9am to 11.30pm.

Friday and Saturday: 9am to Midnight.

Sunday: 9am to 10.30pm.

Sundays immediately prior to a bank holiday: 9am to Midnight.

For the sale of alcohol to guests for consumption in

hotel/guest rooms only: Anytime up to 24 hours.

5. Outdoor Spaces

Monday to Thursday: 9am to 11.30pm.

Friday and Saturday: 9am to Midnight.

Sunday: 9am to 10.30pm.

Sundays immediately prior to a bank holiday: 9am to Midnight.

	<p>6. Pubs and bars, Fast Food and Music and Dance venues Monday to Thursday: 10am to 11.30pm. Friday and Saturday: 10am to Midnight. Sunday: Midday to 10.30pm. Sundays immediately prior to a bank holiday: Midday to Midnight.</p> <p>7. Qualifying Clubs Monday to Thursday 9am to 11.30pm Friday and Saturday 9am to Midnight Sunday: 9am to 10.30pm Sunday immediately prior to a bank holiday: 9am to Midnight.</p> <p>8. Restaurants Monday to Thursday: 9am to 11.30pm. Friday and Saturday: 9am to Midnight. Sunday: 9am to 10.30pm. Sundays immediately prior to a bank holiday: 9am to Midnight.</p> <p>9. Sexual Entertainment Venues and Sex Cinemas Monday to Thursday: 9am to 11.30pm. Friday and Saturday: 9am to Midnight. Sunday: 9am to 10.30pm. Sundays immediately prior to a bank holiday: 9am to Midnight.</p> <p>10a. Shops (all licensable activities that are provided as ancillary to the primary use of the premises as a shop except the off sale of alcohol) Monday to Thursday: 9am to 11.30pm. Friday and Saturday: 9am to Midnight. Sunday: 9am to 10.30pm. Sundays immediately prior to a bank holiday: 9am to Midnight.</p> <p>10b. Shops (off-sales of alcohol where it forms either the ancillary or primary use of the premises) Monday to Saturday: 8am to 11pm. Sunday: 9am to 10.30pm.</p> <p>D. Core hours are when customers are permitted to be on the premises and therefore the maximum opening hours permitted will be to the same start and terminal hours for each of the days where licensable activity is permitted.</p> <p>E. For the purposes of this policy, 'premises uses' are defined within the relevant premises use policies within this statement.</p> <p>Note: The core hours are for all licensable activities but if an application includes late night refreshment then the starting time for that licensable activity will be 11pm.</p>
<p>Restaurant Policy RNT1 applies.</p>	<p>B. Applications inside the West End Cumulative Impact Zone will generally be granted subject to:</p> <p>1. The application meeting the requirements of policies CD1, PS1, PN1 and CH1.</p>

	<p>2. The hours for licensable activities are within the council's Core Hours Policy HRS1.</p> <p>3. The operation of any delivery services for alcohol and/or latenight refreshment meeting the council's Ancillary Delivery of Alcohol and/or Late-Night Refreshment Policy DEL1.</p> <p>4. The applicant has demonstrated that they will not add to cumulative impact within the Cumulative Impact Zone.</p> <p>5. The application and operation of the venue meeting the definition of a restaurant as per Clause C.</p> <p>C. For the purposes of this policy a restaurant is defined as:</p> <ol style="list-style-type: none"> 1. A premises in which customers are shown to their table or the customer will select a table themselves to which food is either served to them or they have collected themselves. 2. Which provide food in the form of substantial table meals that are prepared on the premises and are served and consumed at a table. 3. Which do not provide any takeaway service of food and/or drink for immediate consumption, except if provided via an ancillary delivery service to customers at their residential or workplace address. 4. Where alcohol shall not be sold, supplied, or consumed on the premises otherwise than to persons who are bona fide taking substantial table meals and provided always that the consumption of alcohol by such persons is ancillary to taking such meals. 5. The sale and consumption of alcohol prior to such meals may be in a bar area but must also be ancillary to the taking of such meal.
--	---

4. Equality Implications

The Council in its capacity as Licensing Authority has a duty to have regard to its public sector equality duty under section 149 of the Equality Act 2010. In summary, section 149 provides that a Public Authority must, in the exercise of its functions, have due regard to the need to:

- (a) eliminate discrimination harassment, victimisation and any other conduct that is prohibited by or under this Act;
- (b) advance equality of opportunity between persons who share a relevant protected characteristic and persons who do not share it; and
- (c) foster good relations between persons who share a relevant protected characteristics and persons who do not share it.

Section 149 (7) of the Equality Act 2010 defines the relevant protected characteristics as age, disability, gender reassignment, marriage and civil partnership, pregnancy and maternity, race, religion or belief, sex, and sexual orientation.

5. Appendices

Appendix 1	Premises plans
Appendix 2	Applicant supporting documents
Appendix 3	Existing premises licence
Appendix 4	Premises history
Appendix 5	Proposed conditions
Appendix 6	Residential map and list of premises in the vicinity

Report author:	Roxsana Haq Senior Licensing Officer
Contact:	Telephone: 020 7641 6500 Email: rhaq@westminster.gov.uk

If you have any queries about this report or wish to inspect one of the background papers please contact the report author.

Background Documents – Local Government (Access to Information) Act 1972

1	Licensing Act 2003	N/A
2	City of Westminster Statement of Licensing Policy	1 st October 2021
3	Amended Guidance issued under section 182 of the Licensing Act 2003	April 2018
4	Licensing Authority	27 January 2022
5	Metropolitan Police Service	30 December 2021
6	Environmental Health Service	05 January 2022
7	Interested Party 1	11 January 2022

PLAN

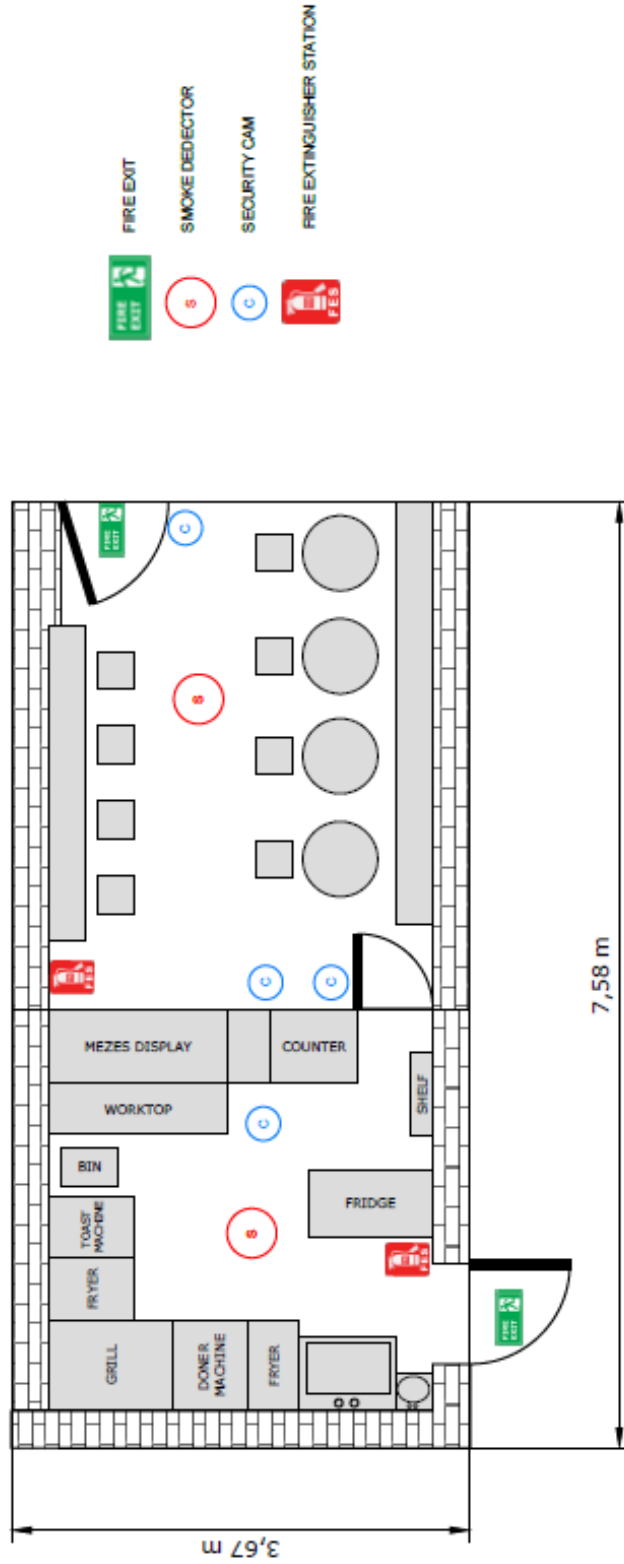

NOT FOR CONSTRUCTION



<p>BELMOR 955 Sunningdale Road, Suite 6-1, N19 5, PL T: 0203 865 8200 M: 079 1734 7466 E: info@belmor-solutions.co.uk http://www.belmor-solutions.co.uk</p>	<p>CLIENT TURGUT ERBIL</p>	<p>PROJECT TAVUUK GEMUSE DONER PROJECT</p>	<p>DATE 16.03.2020</p>	<p>DRAWN BY UMUT CAN</p> 	<p>DESCRIPTION PLAN</p>	<p>CLIENT ADDRESS 3, 5 BATEMAN ST, SOHO, LONDON, W1D 4AG</p> <p>A4 SIZE 1/1</p>
--	---------------------------------------	---	-----------------------------------	---	------------------------------------	---



TAVUUK GEMUSE

SITE: 3 – 5 BATEMAN STREET LONDON W1D 4AG



Premise Licence (20/06195/LIPCHT):

Tavuuk Gemuse has a premise Licence (20/06195/LIPCHT) for retail sale of alcohol **on** the premise.

Sale of Retail Alcohol Hours:

Monday-Saturday: 11:00 to 23:00

Sunday: 12:00-16:00

Opening Hours to Public:

Monday-Saturday: 11:00 to 23:00

Sunday: 12:00-16:00

Full Variation- Proposal

1. Removal of Condition 19

2. Late night refreshment:

Monday-Wednesday 23:00- 23:30

Thursday 23:00-00:00

Friday- Saturday 23:00-02:00



Removal of Condition 19

The premises shall only operate as restaurant

- (i) in which customers are shown to their table
- (ii) where the supply of alcohol is by waiter or waitress service only
- (iii) which provide food in the form of substantial table meal
- (iv) which do not provide any takeaway service of food or drink for immediate consumption
- (v) which do not provide any takeaway service of food or drink after 23:00, and
- (vi) where alcohol shall not be sold or supplied, otherwise than for consumption by persons who are seated in the premises and bona fide taking substantial table meals there, and provided always that the consumption of alcohol by such persons is ancillary to taking such meals.

Notwithstanding this condition customers are permitted to take from the premises part consumed and resealed bottles of wine supplied ancillary to their meal.



Proposed Conditions

We would like to include the following conditions to replace Condition 19:

- **The supply of alcohol at the premises shall only be to a person seated taking a substantial table meal there and for consumption by such a person as ancillary to their meal.**

For the purpose of this condition a 'Substantial Table Meal' means – a meal such as might be expected to be served as the main midday or main evening meal, or as a main course at either such meal and is eaten by a person seated at a table, or at a counter or other structure which serves the purposes of a table and is not used for the service of refreshments for consumption by persons not seated at a table or structure servicing the purposes of a table.

- **The supply of alcohol shall be by waiter or waitress service only.**

Sale of alcohol will be ceased at 23:00. Therefore, we would like to propose the below condition:

- **Outside of the hours authorised for the sale of alcohol and whilst the premises are open to the public, the licence holder shall ensure that all alcohol within the premises (including alcohol behind the counter) is secured in a locked store room or behind locked grilles, locked screens or locked cabinet doors so as to prevent access to the alcohol by both customers and staff.**

Proposed Environmental Health Conditions

1. The supply of alcohol at the premises shall only be to a person seated taking a substantial table meal there and for consumption by such a person as ancillary to their meal.

For the purpose of this condition a 'Substantial Table Meals' means a meal such as might be expected to be served as the main midday or main evening meal, or as a main course at either such meal and is eaten by a person seated at a table, or at a counter or other structure which serves the purposes of a table and is not used for the service of refreshments for consumption by persons not seated at a table or structure servicing the purposes of a table.

2. All windows and external doors shall be kept closed after 23:00 hours except for immediate access and egress of persons.

3. A direct phone number of manager at the premises shall be publicly available at all times the premises is open. This telephone number and/or is to be made available to residents and businesses in the vicinity.

4. No fumes, steam or odours shall be emitted from the licensed premises so as to cause a nuisance to any person living or carrying on business in the area where the premises are situated.

Core Hours

DAYS	APPLICATION	CORE HOURS OF WESTMINISTER*
Monday	23:00-23:30	23:30
Tuesday	23:00-23:30	23:30
Wednesday	23:00-23:30	23:30
Thursday	23:00-00:00	23:30
Friday	23:00-02:00	00:00
Saturday	23:00-02:00	00:00
Sunday	-	10:30

*Core hours of restaurant

Objections

- METROPOLITAN POLICE
- ENVIRONMENTAL HEALTH
- LICENSING DEPARTMENT
- THE SOHO SOCIETY



TEN

Late night refreshment to serve hot food from 23:00-02:00 on the premise.

TEN 1- 11/02/2022-12/02/2022 23:00-02:00

TEN 2- 17/02/2022-19/02/2022 23:00-02:00

TEN 3- 24/02/2022-26/02/2022 23:00-02:00



TEN Applications

- During these TENS, we kept incidence and refusal logs. No incidence were recorded.

- Number of people visited the premise:

- During these TENS :

On average 55 customers visited the premise
with average spend 6 pounds.



Customer Profile

Most of the customers are working staff at Soho area:

The customer profile is:

Bartenders

Managers

Door Supervisors

Waiters&Waitresses

Chefs

Other customers who are visiting the Soho area for other reasons.



CCTV Footage During

12.02.2022 00:57

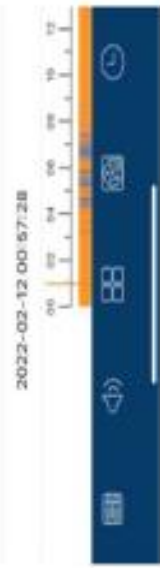
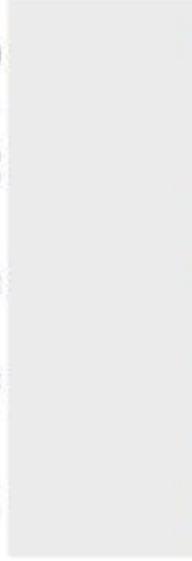

12.02.2022 01:30

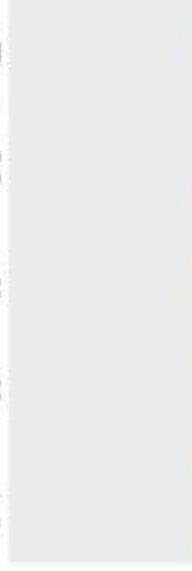

12.02.2022 01:41

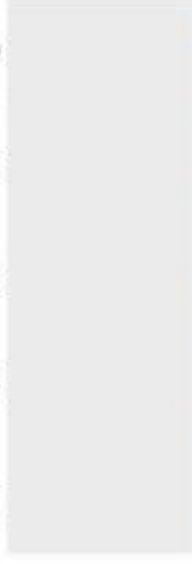

Cumulative Impact

- According to the data shared by the Soho Society, at the area there are 109 premises accommodating over 10,210 people. TAVVUK GEMUSE is fairly small business with a capacity of 15 people and it will not add cumulative impact on West End Cumulative Area. We have applied for 3 TEN during this time and on average 55 people visited the premise.
- There were no loitering or long ques in front of the premise.
- The area offers full range venues with opening hours up to 3.30 am, therefore TAVVUK GEMUSE will not attract people but will be offering late night refreshment to be people who are already at the area for other reasons and mainly to the staff who is working at the area.
- We are requesting restaurant conditions. Thus, the customers will be spending at least 30 minutes for late night refreshment. During this time, we will be providing complementary tea and coffee to customers.
- According to medical data, eating and offering tea&coffee make people feel more alert and appear soberer. Blood Alcohol Concentration (BAC) drop is about 0.015 percent every hour, so 30 minutes interval will reduce the Blood Alcohol Concentration of customer.
- The WC shall always be made available to customers during hours of operation.

Cumulative Impact

- My client will be displaying his number at the premise. He can be contacted any time if there are any concerns. He will be taking all the necessary action in order to not to disturb any neighbours.
- We will have a sign in place saying **No takeaway orders after 23:00 from the premise.**
- No incidences were reported during the TEN application.
- Additionally, my client has been trading at the same location since 2018 without any concerns which is indicator that he is capable of managing the place confidently. He has 5 star hygiene rating.

Conclusion

We understand the area, however every application should be considered in its own merit. The premise has a capacity of 15 people, Soho area accommodates over 10,210 people additional 2 hours of late night refreshment will not have impact on the cumulative area.

We kindly ask Licensing Sub Committee to grant our application.



Existing premises licence

Appendix 3



Schedule 12
Part A

WARD: West End
UPRN: 100023472476

City of Westminster

64 Victoria Street, London, SW1E 6QP

Premises licence

Regulation 33, 34

Premises licence number:

20/06195/LIPCHT

Original Reference:

18/03103/LIPN

Part 1 – Premises details

Postal address of premises:

TAVUUK
3-5 Bateman Street
London
W1D 4AG

Telephone Number: Not Supplied

Where the licence is time limited, the dates:

Not applicable

Licensable activities authorised by the licence:

Sale by Retail of Alcohol

The times the licence authorises the carrying out of licensable activities:

Sale by Retail of Alcohol

Monday to Saturday:	11:00 to 23:00
Sunday:	12:00 to 16:00

The opening hours of the premises:

Monday to Saturday:	11:00 to 23:00
Sunday:	12:00 to 16:00

Where the licence authorises supplies of alcohol, whether these are on and/or off supplies:

Alcohol is supplied for consumption on the Premises.

Part 2

Name, (registered) address, telephone number and email (where relevant) of holder of premises licence:

Mr Serdar Agriman
109 Gospatrick Road
N17 7JD
Undefined
Electronic Mail: mail@designtect.co.uk

Registered number of holder, for example company number, charity number (where applicable)

N/A

Name, address and telephone number of designated premises supervisor where the premises licence authorises the supply of alcohol:

Name: Mr Serdar Agriman

Please note: It is the policy of the Licensing Authority not to display the address details of a designated premises supervisor.

Personal licence number and issuing authority of personal licence held by designated premises supervisor where the premises licence authorises for the supply of alcohol:

Licence Number: 14098
Licensing Authority: London Borough of Islington

Date: 28 July 2020

This licence has been authorised by Ola Ajose-Adeogun on behalf of the Director - Public Protection and Licensing.

Annex 1 – Mandatory conditions

1. No supply of alcohol may be made at a time when there is no designated premises supervisor in respect of this licence.
2. No supply of alcohol may be made at a time when the designated premises supervisor does not hold a personal licence or the personal licence is suspended.
3. Every supply of alcohol under this licence must be made or authorised by a person who holds a personal licence.
4.
 - (1) The responsible person must ensure that staff on relevant premises do not carry out, arrange or participate in any irresponsible promotions in relation to the premises.
 - (2) In this paragraph, an irresponsible promotion means any one or more of the following activities, or substantially similar activities, carried on for the purpose of encouraging the sale or supply of alcohol for consumption on the premises—
 - (a) games or other activities which require or encourage, or are designed to require or encourage, individuals to;
 - (i) drink a quantity of alcohol within a time limit (other than to drink alcohol sold or supplied on the premises before the cessation of the period in which the responsible person is authorised to sell or supply alcohol), or
 - (ii) drink as much alcohol as possible (whether within a time limit or otherwise);
 - (b) provision of unlimited or unspecified quantities of alcohol free or for a fixed or discounted fee to the public or to a group defined by a particular characteristic in a manner which carries a significant risk of undermining a licensing objective;
 - (c) provision of free or discounted alcohol or any other thing as a prize to encourage or reward the purchase and consumption of alcohol over a period of 24 hours or less in a manner which carries a significant risk of undermining a licensing objective;
 - (d) selling or supplying alcohol in association with promotional posters or flyers on, or in the vicinity of, the premises which can reasonably be considered to condone, encourage or glamorise anti-social behaviour or to refer to the effects of drunkenness in any favourable manner;
 - (e) dispensing alcohol directly by one person into the mouth of another (other than where that other person is unable to drink without assistance by reason of a disability).
5. The responsible person must ensure that free potable water is provided on request to customers where it is reasonably available.
6.
 - (1) The premises licence holder or club premises certificate holder must ensure that an age verification policy is adopted in respect of the premises in relation to the sale or supply of alcohol.
 - (2) The designated premises supervisor in relation to the premises licence must ensure that the supply of alcohol at the premises is carried on in accordance with the age verification policy.
 - (3) The policy must require individuals who appear to the responsible person to be under 18 years of age (or such older age as may be specified in the policy) to produce on request, before being served alcohol, identification bearing their photograph, date of birth and either—
 - (a) a holographic mark, or
 - (b) an ultraviolet feature.

7. The responsible person must ensure that—
- (a) where any of the following alcoholic drinks is sold or supplied for consumption on the premises (other than alcoholic drinks sold or supplied having been made up in advance ready for sale or supply in a securely closed container) it is available to customers in the following measures—
 - (i) beer or cider: ½ pint;
 - (ii) gin, rum, vodka or whisky: 25 ml or 35 ml; and
 - (iii) still wine in a glass: 125 ml;
 - (b) these measures are displayed in a menu, price list or other printed material which is available to customers on the premises; and
 - (c) where a customer does not in relation to a sale of alcohol specify the quantity of alcohol to be sold, the customer is made aware that these measures are available.

A responsible person in relation to a licensed premises means the holder of the premise licence in respect of the premises, the designated premises supervisor (if any) or any individual aged 18 or over who is authorised by either the licence holder or designated premises supervisor. For premises with a club premises certificate, any member or officer of the club present on the premises in a capacity that which enables him to prevent the supply of alcohol.

- 8(i) A relevant person shall ensure that no alcohol is sold or supplied for consumption on or off the premises for a price which is less than the permitted price.

- 8(ii) For the purposes of the condition set out in paragraph 8(i) above -

- (a) "duty" is to be construed in accordance with the Alcoholic Liquor Duties Act 1979;
- (b) "permitted price" is the price found by applying the formula -

$$P = D + (D \times V)$$

Where -

- (i) P is the permitted price,
 - (ii) D is the amount of duty chargeable in relation to the alcohol as if the duty were charged on the date of the sale or supply of the alcohol, and
 - (iii) V is the rate of value added tax chargeable in relation to the alcohol as if the value added tax were charged on the date of the sale or supply of the alcohol;
- (c) "relevant person" means, in relation to premises in respect of which there is in force a premises licence -
- (i) the holder of the premises licence,
 - (ii) the designated premises supervisor (if any) in respect of such a licence, or
 - (iii) the personal licence holder who makes or authorises a supply of alcohol under such a licence;
- (d) "relevant person" means, in relation to premises in respect of which there is in force a club premises certificate, any member or officer of the club present on the premises in a capacity which enables the member or officer to prevent the supply in question; and
- (e) "value added tax" means value added tax charged in accordance with the Value Added Tax Act 1994.

- 8(iii). Where the permitted price given by Paragraph 8(ii)(b) above would (apart from this paragraph) not be a whole number of pennies, the price given by that sub-paragraph shall be taken to be the price actually given by that sub-paragraph rounded up to the nearest penny.

- 8(iv). (1) Sub-paragraph 8(iv)(2) below applies where the permitted price given by Paragraph 8(ii)(b) above on a day ("the first day") would be different from the permitted price on the next day ("the second day") as a result of a change to the rate of duty or value added tax.
- (2) The permitted price which would apply on the first day applies to sales or supplies of alcohol which take place before the expiry of the period of 14 days beginning on the second day.

Annex 2 – Conditions consistent with the operating Schedule

9. The premises shall install and maintain a comprehensive CCTV system as per the minimum requirements of the Westminster Police Licensing Team. All entry and exit points will be covered enabling frontal identification of every person entering in any light condition. The CCTV system shall continually record whilst the premises is open for licensable activities and during all times when customers remain on the premises. All recordings shall be stored for a minimum period of 31 days with date and time stamping. Viewing of recordings shall be made available immediately upon the request of Police or authorised officer throughout the entire 31 day period.
10. A staff member from the premises who is conversant with the operation of the CCTV system shall be on the premises at all times when the premises is open. This staff member must be able to provide a Police or authorised council officer copies of recent CCTV images or data with the absolute minimum of delay when requested.
11. Notices shall be prominently displayed at all exits requesting patrons to respect the needs of local residents and businesses and leave the area quietly.
12. A Challenge 21 or Challenge 25 proof of age scheme shall be operated at the premises where the only acceptable forms of identification are recognised photographic identification cards, such as a driving licence, passport or proof of age card with the PASS Hologram.
13. An incident log shall be kept at the premises, and made available on request to an authorised officer of the City Council or the Police. It must be completed within 24 hours of the incident and will record the following:
 - (a) all crimes reported to the venue
 - (b) all ejections of patrons
 - (c) any complaints received concerning crime and disorder
 - (d) any incidents of disorder
 - (e) all seizures of drugs or offensive weapons
 - (f) any faults in the CCTV system, searching equipment or scanning equipment
 - (g) any refusal of the sale of alcohol
 - (h) any visit by a relevant authority or emergency service.
14. There shall be no self-service of alcohol.
15. There shall be a personal licence holder on duty on the premises at all times when the premises are authorised to sell alcohol.
16. No advertisements of any kind (including placard, poster, sticker, flyer, picture, letter, sign or other mark) that advertises or promotes the establishment, its premises, or any of its events, facilities, goods or services shall be inscribed or affixed upon the surface of the highway, or upon any building, structure, works, street furniture, tree, or any other property, or be distributed to the public.
17. There shall be no payment made by or on behalf of the licence holder to any person for bringing customers to the premises.
18. Patrons permitted to temporarily leave and then re-enter the premises, e.g. to smoke, shall not be permitted to take drinks or glass containers with them.
19. The premises shall only operate as a restaurant
 - (i) in which customers are shown to their table,
 - (ii) where the supply of alcohol is by waiter or waitress service only,
 - (iii) which provide food in the form of substantial table meals that are prepared on the premises and are served and consumed at the table using non disposable crockery,
 - (iv) which do not provide any take away service of food or drink for immediate consumption,
 - (v) which do not provide any take away service of food or drink after 23.00, and
 - (vi) where alcohol shall not be sold or supplied, otherwise than for consumption by persons who are seated in the premises and bona fide taking substantial table meals there, and

provided always that the consumption of alcohol by such persons is ancillary to taking such meals. Notwithstanding this condition customers are permitted to take from the premises part consumed and resealed bottles of wine supplied ancillary to their meal.

20. The number of seated persons inside the premises (excluding staff) shall not exceed 15 persons.
21. Substantial food and non-intoxicating beverages, including drinking water, shall be available in all parts of the premises where alcohol is sold or supplied for consumption on the premises.
22. No deliveries to the premises shall take place between 23.00 and 08.00 on the following day.
23. No waste or recyclable materials, including bottles, shall be moved, removed from or placed in outside areas between (23.00) hours and (08.00) hours on the following day.
24. All waste shall be properly presented and placed out for collection no earlier than 30 minutes before the scheduled collection times.
25. During the hours of operation of the premises, the licence holder shall ensure sufficient measures are in place to remove and prevent litter or waste arising or accumulating from customers in the area immediately outside the premises, and that this area shall be swept and or washed, and litter and sweepings collected and stored in accordance with the approved refuse storage arrangements by close of business.
26. No noise generated on the premises, or by its associated plant or equipment, shall emanate from the premises nor vibration be transmitted through the structure of the premises which gives rise to a nuisance.
27. The WC shall always be made available to customers during hours of operation.

Annex 3 – Conditions attached after a hearing by the licensing authority

None.



PLAN

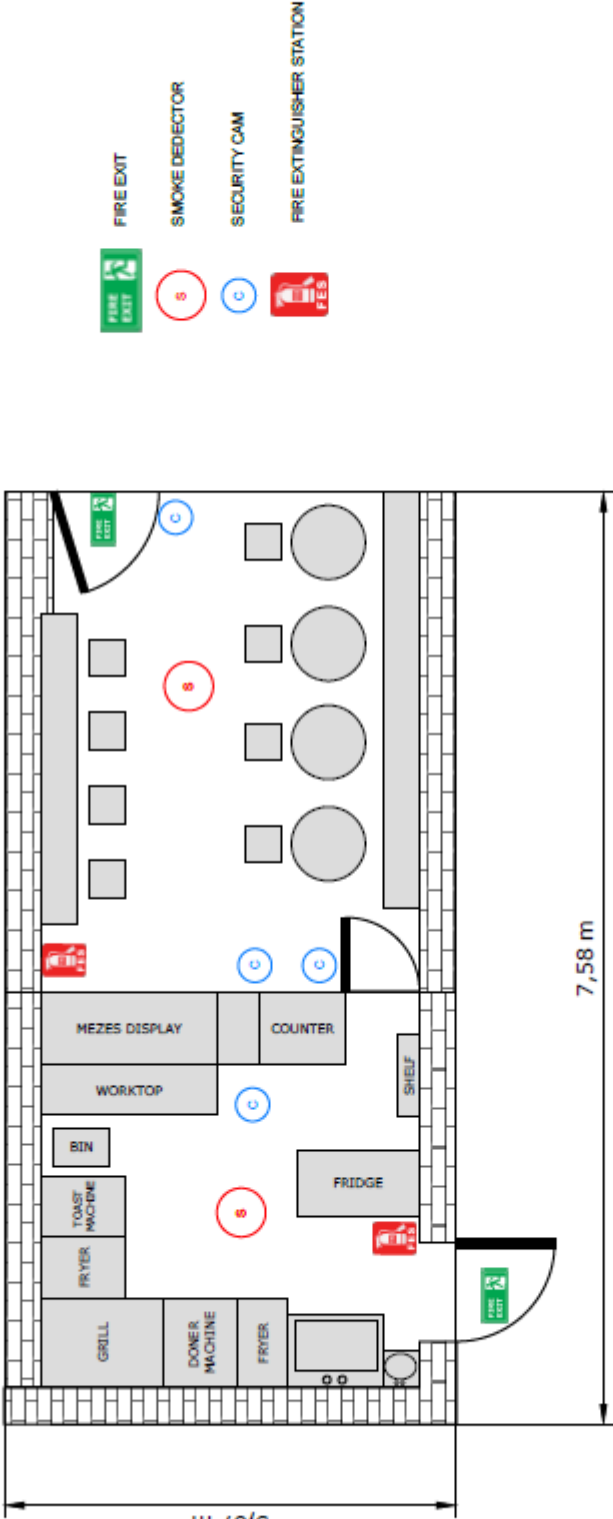

SCALE
1:50

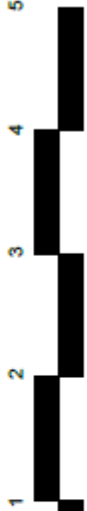

NOT FOR CONSTRUCTION

<p>BELMOR 155 Sumatra Road, Suite 8-1, N.W. 19th Fl. T: 0203 856 8059 M: 079 1784 7466 E-Mail: info@belmor-estimators.co.uk http://www.belmore-estimators.co.uk</p>	<p>CLIENT TURGUT ERBIL</p>	<p>PROJECT TAVUK GEMUSE DONER PROJECT</p>	<p>DATE 16.03.2020</p>	<p>DRAWN BY UMUT CAN</p> 	<p>DESCRIPTION PLAN</p>	<p>CLIENT ADDRESS 3, 5 BATEMAN ST, SOHO, LONDON, W1D 4AG</p> <p>A4 SIZE 1/1</p>
--	--	--	--	--	---	---



City of Westminster
64 Victoria Street, London, SW1E 6QP

Schedule 12
Part B

WARD: West End
UPRN: 100023472476

Premises licence
summary

Regulation 33, 34

Premises licence number:

20/06195/LIPCHT

Part 1 – Premises details

Postal address of premises:

TAVUUK
3-5 Bateman Street
London
W1D 4AG

Telephone Number: Not supplied

Where the licence is time limited, the dates:

Not applicable

Licensable activities authorised by the licence:

Sale by Retail of Alcohol

The times the licence authorises the carrying out of licensable activities:

Sale by Retail of Alcohol

Monday to Saturday:	11:00 to 23:00
Sunday:	12:00 to 16:00

The opening hours of the premises:

Monday to Saturday:	11:00 to 23:00
Sunday:	12:00 to 16:00

Where the licence authorises supplies of alcohol, whether these are on and/or off supplies:

Alcohol is supplied for consumption on the Premises.

Name and (registered) address of holder of premises licence:

Mr Serdar Agriman
109 Gospatrick Road
N17 7JD

Registered number of holder, for example company number, charity number (where applicable)

N/A

Name of designated premises supervisor where the premises licence authorises for the supply of alcohol:

Name: Mr Serdar Agriman
Personal Licence Number: H14098
Local Authority: London Borough of Islington

State whether access to the premises by children is restricted or prohibited:

Restricted

Date: 28 July 2020

This licence has been authorised by Ola Ajose-Adeogun on behalf of the Director - Public Protection and Licensing.

Appendix 4

Licence & Appeal History

Application	Details of Application	Date Determined	Decision
18/03103/LIPN	New licence application	16.10.2018	Granted Under Delegated Authority
20/06053/LIPVM	Minor variation	Application Withdrawn	N/A
20/06195/LIPCHT	Change of trading name	28.07.2020	Granted Under Delegated Authority
21/03638/LIPV	Full Variation	Invalid application	N/A
21/03701/LIPVM	Application for late night refreshments to sell hot food indoors and takeaway	05.05.2021	Refused Under Delegated Authority
21/04206/LIPV	Full variation	Application Withdrawn	N/A
21/14165/LIPV	Full Variation	Invalid Application	N/A

Application	Details of Application	Date Determined	Decision
22/01069/LITENP	Temporary Event Notice – Late night refreshment 23:00-02:00	24.02.2022	Event allowed to proceed
22/01065/LITENP	Temporary Event Notice - Late night refreshment 23:00-02:00	17.02.2022	Event allowed to proceed
22/01061/LITENP	Temporary Event Notice - Late night refreshment 23:00-02:00	10.02.2022	Event allowed to proceed

There is no appeal history

Appendix 5

CONDITIONS CONSISTENT WITH THE OPERATING SCHEDULE AND CONDITIONS PROPOSED BY A PARTY TO THE HEARING

When determining an application for a new premises licence under the provisions of the Licensing Act 2003, the licensing authority must, unless it decides to reject the application, grant the licence subject to the conditions which are indicated as mandatory in this schedule.

At a hearing the licensing authority may, in addition, and having regard to any representations received, grant the licence subject to such conditions which are consistent with the operating schedule submitted by the applicant as part of their application, or alter or omit these conditions, or add any new condition to such extent as the licensing authority considers appropriate for the promotion of the licensing objectives.

This schedule lists those conditions which are consistent with the operating schedule, or proposed as appropriate for the promotion of the licensing objectives by a responsible authority or an interested party as indicated. These conditions have not been submitted by the licensing service but reflect the positions of the applicant, responsible authority or interested party and have not necessarily been agreed

Conditions: On Current Licence -

Mandatory:

1. No supply of alcohol may be made at a time when there is no designated premises supervisor in respect of this licence.
2. No supply of alcohol may be made at a time when the designated premises supervisor does not hold a personal licence or the personal licence is suspended.
3. Every supply of alcohol under this licence must be made or authorised by a person who holds a personal licence.
4.
 - (1) The responsible person must ensure that staff on relevant premises do not carry out, arrange or participate in any irresponsible promotions in relation to the premises.
 - (2) In this paragraph, an irresponsible promotion means any one or more of the following activities, or substantially similar activities, carried on for the purpose of encouraging the sale or supply of alcohol for consumption on the premises—
 - (a) games or other activities which require or encourage, or are designed to require or encourage, individuals to;
 - (i) drink a quantity of alcohol within a time limit (other than to drink alcohol sold or supplied on the premises before the cessation of the period in which the responsible person is authorised to sell or supply alcohol), or
 - (ii) drink as much alcohol as possible (whether within a time limit or otherwise);
 - (b) provision of unlimited or unspecified quantities of alcohol free or for a fixed or discounted fee to the public or to a group defined by a particular characteristic in a manner which carries a significant risk of undermining a licensing objective;
 - (c) provision of free or discounted alcohol or any other thing as a prize to encourage

or reward the purchase and consumption of alcohol over a period of 24 hours or less in a manner which carries a significant risk of undermining a licensing objective;

- (d) selling or supplying alcohol in association with promotional posters or flyers on, or in the vicinity of, the premises which can reasonably be considered to condone, encourage or glamorise anti-social behaviour or to refer to the effects of drunkenness in any favourable manner;
 - (e) dispensing alcohol directly by one person into the mouth of another (other than where that other person is unable to drink without assistance by reason of a disability).
5. The responsible person must ensure that free potable water is provided on request to customers where it is reasonably available.
6. (1) The premises licence holder or club premises certificate holder must ensure that an age verification policy is adopted in respect of the premises in relation to the sale or supply of alcohol.
- (2) The designated premises supervisor in relation to the premises licence must ensure that the supply of alcohol at the premises is carried on in accordance with the age verification policy.
- (3) The policy must require individuals who appear to the responsible person to be under 18 years of age (or such older age as may be specified in the policy) to produce on request, before being served alcohol, identification bearing their photograph, date of birth and either—
- (a) a holographic mark, or
 - (b) an ultraviolet feature.
7. The responsible person must ensure that—
- (a) where any of the following alcoholic drinks is sold or supplied for consumption on the premises (other than alcoholic drinks sold or supplied having been made up in advance ready for sale or supply in a securely closed container) it is available to customers in the following measures—
 - (i) beer or cider: ½ pint;
 - (ii) gin, rum, vodka or whisky: 25 ml or 35 ml; and
 - (iii) still wine in a glass: 125 ml;
 - (b) these measures are displayed in a menu, price list or other printed material which is available to customers on the premises; and
 - (c) where a customer does not in relation to a sale of alcohol specify the quantity of alcohol to be sold, the customer is made aware that these measures are available.

A responsible person in relation to a licensed premises means the holder of the premise licence in respect of the premises, the designated premises supervisor (if any) or any individual aged 18 or over who is authorised by either the licence holder or designated premises supervisor. For premises with a club premises certificate, any member or officer of the club present on the

premises in a capacity that which enables him to prevent the supply of alcohol.

8(i) A relevant person shall ensure that no alcohol is sold or supplied for consumption on or off the premises for a price which is less than the permitted price.

8(ii) For the purposes of the condition set out in paragraph 8(i) above -

(a) "duty" is to be construed in accordance with the Alcoholic Liquor Duties Act 1979;

(b) "permitted price" is the price found by applying the formula -

$$P = D + (D \times V)$$

Where -

(i) P is the permitted price,

(ii) D is the amount of duty chargeable in relation to the alcohol as if the duty were charged on the date of the sale or supply of the alcohol, and

(iii) V is the rate of value added tax chargeable in relation to the alcohol as if the value added tax were charged on the date of the sale or supply of the alcohol;

(c) "relevant person" means, in relation to premises in respect of which there is in force a premises licence -

(i) the holder of the premises licence,

(ii) the designated premises supervisor (if any) in respect of such a licence, or

(iii) the personal licence holder who makes or authorises a supply of alcohol under such a licence;

(d) "relevant person" means, in relation to premises in respect of which there is in force a club premises certificate, any member or officer of the club present on the premises in a capacity which enables the member or officer to prevent the supply in question; and

(e) "value added tax" means value added tax charged in accordance with the Value Added Tax Act 1994.

8(iii). Where the permitted price given by Paragraph 8(ii)(b) above would (apart from this paragraph) not be a whole number of pennies, the price given by that sub-paragraph shall be taken to be the price actually given by that sub-paragraph rounded up to the nearest penny.

8(iv). (1) Sub-paragraph 8(iv)(2) below applies where the permitted price given by Paragraph 8(ii)(b) above on a day ("the first day") would be different from the permitted price on the next day ("the second day") as a result of a change to the rate of duty or value added tax.

(2) The permitted price which would apply on the first day applies to sales or supplies of alcohol which take place before the expiry of the period of 14 days beginning on the second day.

Annex 2 – Conditions consistent with the operating Schedule

9. The premises shall install and maintain a comprehensive CCTV system as per the minimum requirements of the Westminster Police Licensing Team. All entry and exit points will be covered enabling frontal identification of every person entering in any light condition. The CCTV system shall continually record whilst the premises is open for licensable activities and during all times when customers remain on the premises. All recordings shall be stored for a minimum period of 31 days with date and time stamping. Viewing of recordings shall be made available immediately upon the request of Police or authorised officer throughout the entire 31 day period.
10. A staff member from the premises who is conversant with the operation of the CCTV system shall be on the premises at all times when the premises is open. This staff member must be able to provide a Police or authorised council officer copies of recent CCTV images or data with the absolute minimum of delay when requested.
11. Notices shall be prominently displayed at all exits requesting patrons to respect the needs of local residents and businesses and leave the area quietly.
12. A Challenge 21 or Challenge 25 proof of age scheme shall be operated at the premises where the only acceptable forms of identification are recognised photographic identification cards, such as a driving licence, passport or proof of age card with the PASS Hologram.
13. An incident log shall be kept at the premises, and made available on request to an authorised officer of the City Council or the Police. It must be completed within 24 hours of the incident and will record the following:
 - (a) all crimes reported to the venue
 - (b) all ejections of patrons
 - (c) any complaints received concerning crime and disorder
 - (d) any incidents of disorder
 - (e) all seizures of drugs or offensive weapons
 - (f) any faults in the CCTV system, searching equipment or scanning equipment
 - (g) any refusal of the sale of alcohol
 - (h) any visit by a relevant authority or emergency service.
14. There shall be no self-service of alcohol.
15. There shall be a personal licence holder on duty on the premises at all times when the premises are authorised to sell alcohol.
16. No advertisements of any kind (including placard, poster, sticker, flyer, picture, letter, sign or other mark) that advertises or promotes the establishment, its premises, or any of its events, facilities, goods or services shall be inscribed or affixed upon the surface of the highway, or upon any building, structure, works, street furniture, tree, or any other property, or be distributed to the public.
17. There shall be no payment made by or on behalf of the licence holder to any person for bringing customers to the premises.
18. Patrons permitted to temporarily leave and then re-enter the premises, e.g. to smoke, shall not be permitted to take drinks or glass containers with them.

Condition 19 is proposed to be removed and replaced by the applicant:

19. The premises shall only operate as a restaurant
 - (i) in which customers are shown to their table,
 - (ii) where the supply of alcohol is by waiter or waitress service only,
 - (iii) which provide food in the form of substantial table meals that are prepared on the premises and are served and consumed at the table using non disposable crockery,
 - (iv) which do not provide any takeaway service of food or drink for immediate consumption,
 - (v) which do not provide any takeaway service of food or drink after 23.00, and
 - (vi) where alcohol shall not be sold or supplied, otherwise than for consumption by persons who are seated in the premises and bona fide taking substantial table meals there and provided always that the consumption of alcohol by such persons is ancillary to taking such meals. Notwithstanding this condition customers are permitted to take from the premises part consumed and resealed bottles of wine supplied ancillary to their meal.

Proposed condition to replace condition 19 by the applicant, Environmental Health Service, and the Metropolitan Police Service. (agreed)

19. The supply of alcohol at the premises shall only be to a person seated taking a substantial table meal there and for consumption by such a person as ancillary to their meal.

For the purpose of this condition a 'Substantial Table Meal' means – a meal such as might be expected to be served as the main midday or main evening meal, or as a main course at either such meal and is eaten by a person seated at a table, or at a counter or other structure which serves the purposes of a table and is not used for the service of refreshments for consumption by persons not seated at a table or structure servicing the purposes of a table.

20. The number of seated persons inside the premises (excluding staff) shall not exceed 15 persons.
21. Substantial food and non-intoxicating beverages, including drinking water, shall be available in all parts of the premises where alcohol is sold or supplied for consumption on the premises.
22. No deliveries to the premises shall take place between 23.00 and 08.00 on the following day.
23. No waste or recyclable materials, including bottles, shall be moved, removed from or placed in outside areas between (23.00) hours and (08.00) hours on the following day.
24. All waste shall be properly presented and placed out for collection no earlier than 30 minutes before the scheduled collection times.
25. During the hours of operation of the premises, the licence holder shall ensure sufficient measures are in place to remove and prevent litter or waste arising or accumulating from customers in the area immediately outside the premises, and that this area shall be swept and or washed, and litter and sweepings collected and stored in accordance with the approved refuse storage arrangements by close of business.

26. No noise generated on the premises, or by its associated plant or equipment, shall emanate from the premises nor vibration be transmitted through the structure of the premises which gives rise to a nuisance.
27. The WC shall always be made available to customers during hours of operation.

Annex 3 – Conditions attached after a hearing by the licensing authority

None

Conditions proposed by the applicant in the operating schedule and additional submissions.

28. Sale of alcohol will be ceased at 23:00.
29. Outside of the hours authorised for the sale of alcohol and whilst the premises are open to the public, the licence holder shall ensure that all alcohol within the premises (including alcohol behind the counter) is secured in a locked store room or behind locked grilles, locked screens or locked cabinet doors so as to prevent access to the alcohol by both customers and staff.

Conditions proposed by the Metropolitan Police Service and agreed with the applicant so as to form part of the operating schedule.

30. The supply of alcohol shall be by waiter or waitress service only.

Conditions proposed by the Metropolitan Police Service (this condition has not been agreed by the applicant)

31. At least 1 SIA licensed door supervisor shall be on duty at the entrance of the premises between the hours of 2300 to 0200 every Friday and Saturday.

Conditions proposed by the Environmental Health Service and agreed with the applicant so as to form part of the operating schedule.

32. All windows and external doors shall be kept closed after 23:00 hours except for the immediate access and egress of persons
33. A direct telephone number for the manager at the premises shall be publicly available at all times the premises is open. This telephone number and/or is to be made available to residents and businesses in the vicinity
34. No fumes, steam or odours shall be emitted from the licensed premises so as to cause a nuisance to any persons living or carrying on business in the area where the premises are situated

3-5 Bateman Street London W1D 4AG



09/03/2022, 20:08:54

- Property Mailing List
- Ward Labels
- Borough Boundary - Mask
- Borough Boundary - Detailed
- Ward Boundaries

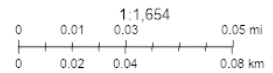

Resident Count: 106

Licensed premises within 75 Metres of 3-5 Bateman Street London W1D 4AG				
Licence Number	Trading Name	Address	Premises Type	Time Period
21/05525/LIPDPS	Chotto-Matte	11-13 Frith Street London W1D 4RB	Restaurant	Sunday; 12:00 - 00:30 Monday to Saturday; 10:00 - 01:30
20/06195/LIPCHT	TAVUUK	3-5 Bateman Street London W1D 4AG	Cafe	Sunday; 12:00 - 16:00 Monday to Saturday; 11:00 - 23:00
06/07744/WCCMAP	Garlic & Shots	Basement And Ground Floor 14 Frith Street London W1D 4RD	Restaurant	Sunday; 12:00 - 23:30 Monday to Saturday; 10:00 - 01:00

17/08427/LIPV	Nandos	Ground Floor 10 Frith Street London W1D 3JF	Restaurant	Sunday; 12:00 - 00:00 Monday to Saturday; 10:00 - 00:30
22/01631/LIPCH	Simmons	2 Bateman Street London W1D 4AE	Public house or pub restaurant	Sunday; 12:00 - 22:30 Monday to Thursday; 10:00 - 23:30 Friday to Saturday; 10:00 - 00:00 Sundays before Bank Holidays; 12:00 - 00:00
21/11342/LIPVM	Negroni	15 Frith Street London W1D 4RE	Restaurant	Sunday; 12:00 - 00:00 Monday to Saturday; 10:00 - 00:30
20/05637/LIPDPS	Suvlaki	Ground Floor 21 Bateman Street London W1D 3AL	Restaurant	Friday to Saturday; 12:00 - 03:00 Sunday to Thursday; 12:00 - 00:00
19/09656/LIPDPS	La Capannina Club	Basement 21 Bateman Street London W1D 3AL	Night clubs and discos	Sunday; 09:00 - 00:30 Monday to Saturday; 09:00 - 03:30
21/08664/LIPVM	Union Club	50 Greek Street London W1D 4EQ	Restaurant	Monday; 10:00 - 01:30 Tuesday; 10:00 - 01:30 Wednesday; 10:00 - 01:30 Thursday; 10:00 - 01:30 Friday; 10:00 - 01:30 Saturday; 10:00 - 01:30 Sunday; 12:00 - 01:00

18/03606/LIPDPS	Lina Stores	Basement And Ground Floor 51 Greek Street London W1D 4EH	Restaurant	Sunday; 12:00 - 00:00 Monday to Saturday; 10:00 - 00:30
17/11842/LIPDPS	Bonnie Gull	Ground Floor 22 Bateman Street London W1D 3AN	Cafe	Sunday; 12:00 - 00:00 Monday to Saturday; 10:00 - 00:30
20/06878/LIPDPS	Truffle Burgers	Ground Floor 22 Bateman Street London W1D 3AN	Cafe	Sunday; 12:00 - 00:00 Monday to Saturday; 10:00 - 00:30
15/03152/LIPVM	Club 49	Basement And Ground Floor 49 Greek Street London W1D 4EG	Restaurant	Sunday; 12:00 - 23:00 Monday to Saturday; 10:00 - 03:30
19/12191/LIPN	Not Recorded	48 Greek Street London W1D 4EF	Restaurant	Monday; 10:00 - 01:00 Tuesday; 10:00 - 01:00 Wednesday; 10:00 - 01:00 Thursday; 10:00 - 01:00 Friday; 10:00 - 01:00 Saturday; 10:00 - 01:00 Sunday; 10:00 - 01:00
20/08309/LIPN	Not Recorded	55 Frith Street London W1D 4SJ	Restaurant	Saturday to Sunday; 10:00 - 23:30
18/08454/LIPT	Not Recorded	55 Frith Street London W1D 4SJ	Restaurant	Sunday; 12:00 - 22:00 Monday to Thursday; 10:00 - 23:30 Friday to Saturday; 10:00 - 23:59

21/11120/LIPDPS	Ceviche	Basement And Ground Floor 17 Frith Street London W1D 4RG	Restaurant	Sunday; 12:00 - 01:00 Monday to Saturday; 10:00 - 01:30
14/02772/LIPV	Thirst	23 - 24 Bateman Street London W1D 3AW	Night clubs and discos	Sunday; 12:00 - 23:00 Monday to Saturday; 09:00 - 03:30
19/06212/LIPN	Not Recorded	Basement And Ground Floor 47 Greek Street London W1D 4EE	Cafe	Sunday; 12:00 - 22:30 Monday to Saturday; 12:00 - 23:00
19/06836/LIPDPS	Dog & Duck Public House	18 Bateman Street London W1D 3AJ	Public house or pub restaurant	Sunday; 07:00 - 22:30 Sunday; 07:00 - 00:00 Monday to Thursday; 07:00 - 23:30 Monday to Saturday; 07:00 - 00:30 Friday to Saturday; 07:00 - 00:00 Sundays before Bank Holidays; 07:00 - 00:00
12/07550/LIPDPS	Karaoke Box	Ground Floor 18 Frith Street London W1D 4RQ	Club or institution	Sunday; 09:00 - 23:00 Monday to Wednesday; 09:00 - 02:00 Thursday to Saturday; 09:00 - 05:00
20/07618/LIPDPS	Mimis	56-57 Frith Street London W1D 3JG	Hotel, 3 star or under	Sunday; 07:00 - 22:30 Monday to Thursday; 07:00 - 23:30 Friday to Saturday; 07:00 - 00:00 Sundays before Bank Holidays; 12:00 - 00:00

21/10890/LIPN	Here Soho	First Floor 56 Greek Street London W1D 3DU	Office	Monday to Sunday; 09:30 - 22:30
19/14930/LIPVM	Manzis	Basement North 1-8 Bateman's Buildings London W1D 3EN	Restaurant	Sunday; 11:00 - 22:30 Monday to Thursday; 07:00 - 23:30 Friday to Saturday; 07:00 - 00:00
08/06508/LIPDPS	The Arts Theatre Club	50 Frith Street London W1D 4SQ	Shop	Sunday; 09:00 - 23:00 Monday to Saturday; 09:00 - 03:30
16/09930/LIPDPS	Koya Bar	Ground Floor 50 Frith Street London W1D 4SQ	Restaurant	Sunday; 12:00 - 22:30 Monday to Thursday; 10:00 - 23:30 Friday to Saturday; 10:00 - 00:00
18/01285/LIPDPS	Hazlitts Hotel	6 Frith Street London W1D 3JA	Hotel, 3 star or under	Sunday; 12:00 - 23:00 Monday to Saturday; 10:00 - 23:30

21/05164/LIPDPS	Pix	16 Bateman Street London W1D 3AH	Restaurant	Sunday; 12:00 - 22:30 Monday to Thursday; 11:00 - 23:30 Friday to Saturday; 11:00 - 00:00 New Year's Eve; 12:00 - 00:00
16/13602/LIPV	Pix	16 Bateman Street London W1D 3AH	Restaurant	Sunday; 12:00 - 22:30 Monday to Thursday; 11:00 - 23:30 Friday to Saturday; 11:00 - 00:00 New Year's Eve; 12:00 - 00:00
21/06755/LIPDPS	Prince Edward Theatre	Prince Edward Theatre 28 Old Compton Street London W1D 4HS	Theatre	Monday to Sunday; 09:00 - 01:00
20/10046/LIPN	Tomato (Shadow Licence)	54 Frith Street London W1D 4SL	Premises Licence - Shadow Licence	Monday; 10:00 - 01:30 Tuesday; 10:00 - 01:30 Wednesday; 10:00 - 01:30 Thursday; 10:00 - 01:30 Friday; 10:00 - 01:30 Saturday; 10:00 - 01:30 Sunday; 10:00 - 01:00

20/11539/LIPDPS	Tomato	54 Frith Street London W1D 4SL	Restaurant	Sunday; 10:00 - 01:00 Monday to Saturday; 10:00 - 01:30
20/06963/LIPN	Not Recorded	Ground Floor 57 Greek Street London W1D 3DX	Cafe	Sunday; 12:00 - 23:00 Monday to Thursday; 10:00 - 00:00 Friday to Saturday; 10:00 - 00:30
18/16088/LIPN	New Evaristo Club	Basement 57 Greek Street London W1D 3DX	Club or institution	Monday to Sunday; 11:00 - 01:30
21/08175/LIPDPS	Hoppers	49 Frith Street London W1D 4SG	Restaurant	Sunday; 08:00 - 23:30 Monday to Saturday; 08:00 - 00:30
21/10602/LIPN	Not Recorded	Basement And Ground Floor 58 Greek Street London W1D 3DY	Restaurant	Monday to Sunday; 10:00 - 23:30
20/03241/LIPT	Salon 64	14 Bateman Street London W1D 3AG	Hairdresser or beauty salon	Monday; 08:00 - 22:30 Tuesday; 08:00 - 22:30 Wednesday; 08:00 - 22:30 Thursday; 08:00 - 22:30 Friday; 08:00 - 22:30 Saturday; 08:00 - 22:30
22/01408/LIPDPS	The Little Scarlet Door	Basement 12 - 13 Greek Street London W1D 4DL	Restaurant	Monday; 09:00 - 03:30 Tuesday; 09:00 - 03:30 Wednesday; 09:00 - 03:30 Thursday; 09:00 - 03:30 Friday; 09:00 - 03:30 Sunday; 09:00 - 23:00

16/10525/LIDPSR	Miabella	Basement 12 - 13 Greek Street London W1D 4DL	Restaurant	Sunday; 09:00 - 23:00 Monday to Saturday; 09:00 - 03:30
09/09864/LIPN	Bibimbap Korean Restaurant	11 Greek Street London W1D 4DJ	Restaurant	Sunday; 17:00 - 00:00 Monday to Wednesday; 17:00 - 00:00 Monday to Sunday; 12:00 - 15:00 Thursday to Saturday; 17:00 - 02:00
21/07004/LIPN	Unit 4, Ilona Rose House	Development Site At 111-119 Charing Cross Road, 1-12 Manette Street, 1-4 Wedgwood Mews And 12 - 14 Greek Street London	Restaurant	Sunday; 08:00 - 23:30 Monday to Saturday; 08:00 - 01:00
21/07023/LIPN	Unit 1, Ilona Rose House	Development Site At 111-119 Charing Cross Road, 1-12 Manette Street, 1-4 Wedgwood Mews And 12 - 14 Greek Street London	Restaurant	Sunday; 08:00 - 23:30 Monday to Saturday; 08:00 - 01:00
17/09323/LIPST	Unit 4	Development Site At 111-119 Charing Cross Road, 1-12 Manette Street, 1-4 Wedgwood Mews And 12 - 14 Greek Street London	Restaurant	Sunday; 08:00 - 23:30 Monday to Saturday; 08:00 - 01:00

21/07024/LIPN	Unit 2, Ilona Rose House	Development Site At 111-119 Charing Cross Road, 1-12 Manette Street, 1-4 Wedgwood Mews And 12 - 14 Greek Street London	Restaurant	Sunday; 08:00 - 23:30 Monday to Saturday; 08:00 - 01:00
21/07006/LIPN	Unit 3, Ilona Rose House	Development Site At 111-119 Charing Cross Road, 1-12 Manette Street, 1-4 Wedgwood Mews And 12 - 14 Greek Street London	Restaurant	Sunday; 08:00 - 23:30 Monday to Saturday; 08:00 - 01:00
17/09330/LIPST	Unit 2	Development Site At 111-119 Charing Cross Road, 1-12 Manette Street, 1-4 Wedgwood Mews And 12 - 14 Greek Street London	Restaurant	Sunday; 08:00 - 23:30 Monday to Saturday; 08:00 - 01:00
20/11525/LIPDPS	Patara	Basement And Ground Floor 15 Greek Street London W1D 4DP	Restaurant	Sunday; 12:00 - 00:00 Monday to Saturday; 10:00 - 00:30
20/03210/LIPN	Be At One (Shadow)	16-17 Greek Street London W1D 4DR	Premises Licence - Shadow Licence	Sunday; 09:00 - 00:00 Monday to Saturday; 09:00 - 06:00
21/13534/LIPVM	Be At One	16-17 Greek Street London W1D 4DR	Night clubs and discos	Monday; 09:00 - 06:00 Tuesday; 09:00 - 06:00 Wednesday; 09:00 - 06:00 Thursday; 09:00 - 06:00 Friday; 09:00 - 06:00 Saturday; 09:00 - 06:00 Sunday; 09:00 - 00:00

19/06444/LIPCH	10 Greek Street	10 Greek Street London W1D 4DH	Restaurant	Sunday; 11:00 - 22:30 Monday to Thursday; 11:00 - 23:30 Friday to Saturday; 11:00 - 00:00
16/09901/LIPV	Lobos Meat Tapas	Basement And Ground Floor 48 Frith Street London W1D 4SF	Restaurant	Sunday; 12:00 - 22:30 Monday to Thursday; 10:00 - 23:30 Friday to Saturday; 10:00 - 00:00 Sundays before Bank Holidays; 12:00 - 00:00
21/09644/LIPDPS	G-A-Y Bar	Basement To First Floor 30 Old Compton Street London W1D 4UR	Restaurant	Sunday; 09:00 - 00:30 Monday to Saturday; 09:00 - 01:00 New Year's Eve; 00:00 - 00:00
06/05103/WCCMAP	Jazz After Dark	Ground Floor 9 Greek Street London W1D 4DQ	Night clubs and discos	Sunday; 12:00 - 00:00 Sunday; 12:00 - 00:00 Monday to Thursday; 09:00 - 02:30 Monday to Saturday; 10:00 - 00:30 Friday to Saturday; 09:00 - 03:30
17/03238/LIPCH	Little Italy	21A Frith Street London W1D 4RW	Restaurant	Monday to Sunday; 09:00 - 05:30
19/08060/LIPT	Zebrano	Basment And Ground Floor 18 Greek Street London W1D 4DS	Night clubs and discos	Sunday; 09:00 - 23:00 Monday to Saturday; 09:00 - 03:30 New Year's Eve; 00:00 - 00:00

17/09349/LIPRW	Circa	Basement And Ground Floor 62 Frith Street London W1D 3JN	Night clubs and discos	Monday to Sunday; 11:00 - 01:00
13/01625/LIPDPS	Gopal's Of Soho	Basement And Ground Floor 12 Bateman Street London W1D 4AH	Restaurant	Sunday; 12:00 - 00:00 Monday to Saturday; 10:00 - 00:30
18/03674/LIPN	Not Recorded	59 Greek Street London W1D 3DZ	Cafe	Sunday; 10:00 - 23:00 Monday to Thursday; 10:00 - 00:00 Friday to Saturday; 10:00 - 00:30 Sundays before Bank Holidays; 12:00 - 23:00 New Year's Eve; 00:00 - 00:00
21/09121/LIPDPS	Sussex Restaurant	63 - 64 Frith Street London W1D 3JW	Restaurant	Sunday; 12:00 - 00:00 Monday to Saturday; 10:00 - 00:30
21/11145/LIPDPS	Burger & Lobster	36 - 38 Dean Street London W1D 3TE	Restaurant	Sunday; 12:00 - 23:00 Monday to Thursday; 10:00 - 00:30 Friday to Saturday; 10:00 - 01:00 Sundays before Bank Holidays; 12:00 - 00:30

11/01841/LIPDPS	Ronnie Scott's Jazz Club	Basement And Ground Floor And Part First Floor 47 Frith Street London W1D 4HT	Night clubs and discos	Sunday; 09:00 - 00:30 Monday to Saturday; 09:00 - 03:30
17/03246/LIPCH	Bar Italia	Basement And Ground Floor Front 22 Frith Street London W1D 4RP	Cafe	Sunday; 12:00 - 05:00 Monday to Saturday; 10:00 - 05:00
18/09098/LIPDPS	Sunset Strip	Basement To First Floor 30 Dean Street London W1D 3SA	Night clubs and discos	Sunday; 09:00 - 00:00 Monday to Saturday; 09:00 - 01:30
21/14629/LIPVM	The Crown & Two Chairmen	31-32 Dean Street London W1D 3SB	Pub or pub restaurant with lodge	Sunday; 07:00 - 22:50 Monday to Thursday; 07:00 - 23:30 Friday to Saturday; 07:00 - 00:00 Sundays before Bank Holidays; 07:00 - 00:00
21/13795/LIPN	Pillar Of Hercules	7 Greek Street London W1D 4DF	Public house or pub restaurant	Monday; 10:00 - 23:30 Tuesday; 10:00 - 23:30 Wednesday; 10:00 - 23:30 Thursday; 10:00 - 23:30 Friday; 10:00 - 00:00 Saturday; 10:00 - 00:00 Sunday; 12:00 - 23:00
16/04124/LIPV	Cookhouse Joe	33 Dean Street London W1D 4PW	Restaurant	Sunday; 12:00 - 22:30 Monday to Thursday; 09:00 - 23:30 Friday to Saturday; 09:00 - 00:00 Sundays before Bank Holidays; 12:00 - 00:00

19/03723/LIPT	Oliver Maki	33 Dean Street London W1D 4PW	Restaurant	Sunday; 12:00 - 22:30 Monday to Thursday; 09:00 - 23:30 Friday to Saturday; 09:00 - 00:00 Sundays before Bank Holidays; 12:00 - 00:00
21/06001/LIPT	Gunpowder	Basement And Ground Floor 20 Greek Street London W1D 4DU	Restaurant	Sunday; 12:00 - 00:00 Monday to Saturday; 10:00 - 01:30
18/10183/LIPDPS	ZIMA Russian Street Food And Bar	45 Frith Street London W1D 4SD	Restaurant	Sunday; 12:00 - 00:00 Monday to Saturday; 10:00 - 01:00
14/03170/LIPVM	Londis	21 Greek Street London W1D 4DX	Shop	Monday to Sunday; 08:00 - 03:00
19/00938/LIPDPS	Not Recorded	Basement 23 Frith Street London W1D 4RR	Restaurant	Sunday; 09:00 - 01:00 Monday to Saturday; 09:00 - 03:30